37 RIPPLETON ROAD

TORONTO, ONTARIO M3B 1H4

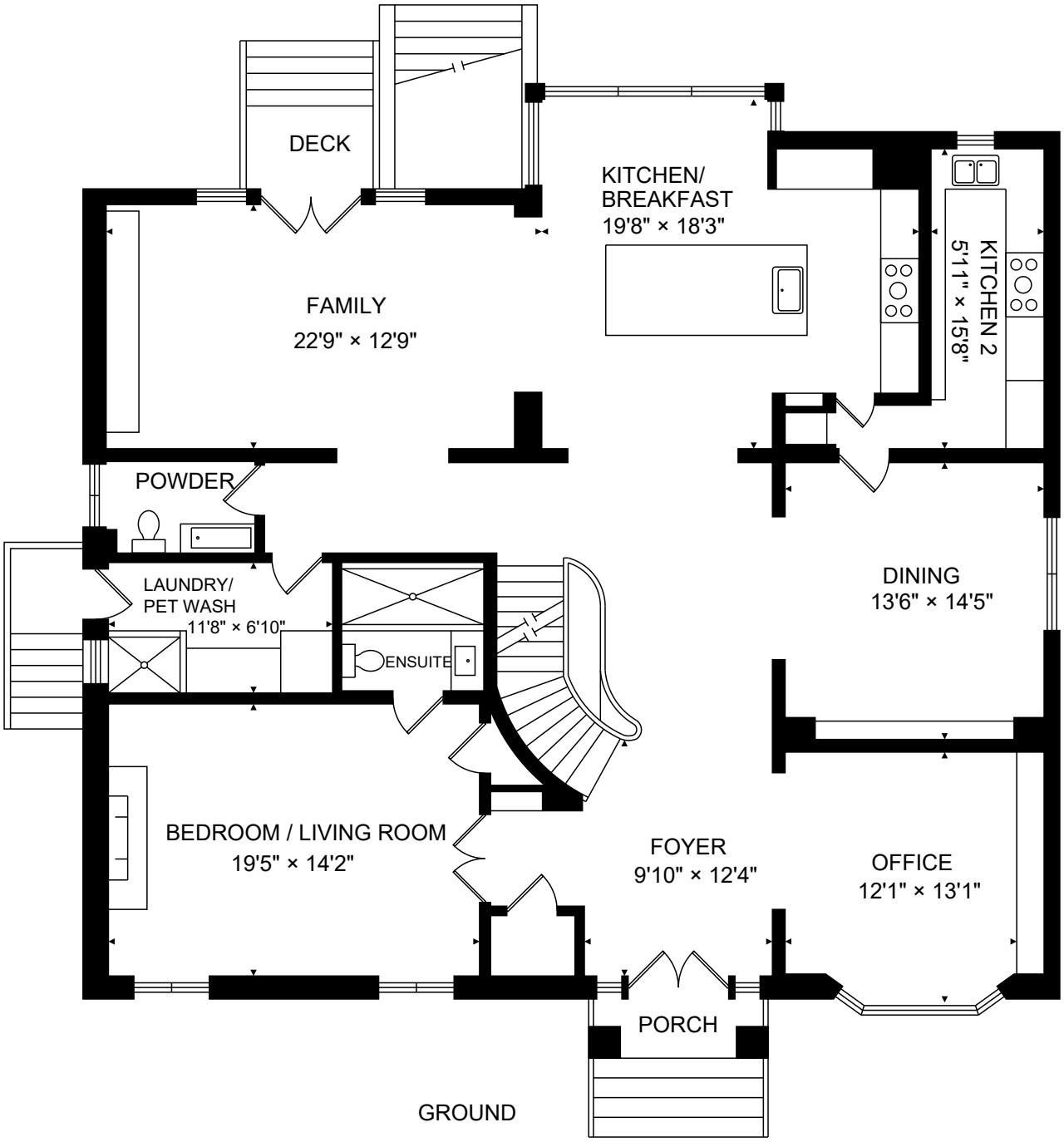

REAL VISION
real.vision

0 9 ft CAPTURED ON: 2 MAR 2024

DIMENSIONS, AREAS, LAYOUTS AND DETAILS ARE APPROXIMATE AND SHOULD BE CONSIDERED ILLUSTRATIVE ONLY.

37 RIPPLETON ROAD

TORONTO, ONTARIO M3B 1H4

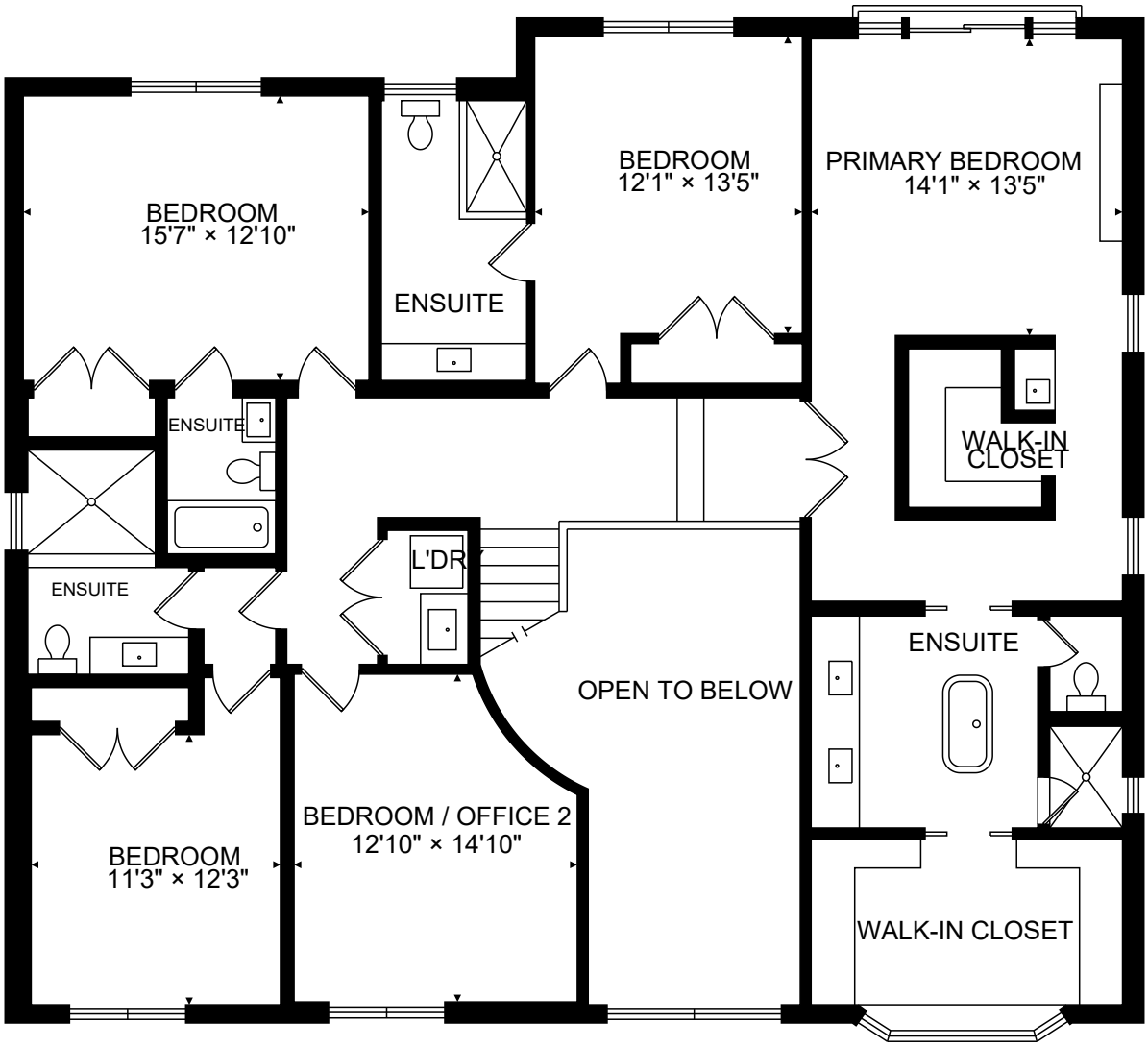

SECOND

REAL VISION
real.vision

0 9 ft

CAPTURED ON: 2 MAR 2024

DIMENSIONS, AREAS, LAYOUTS AND DETAILS ARE APPROXIMATE AND SHOULD BE CONSIDERED ILLUSTRATIVE ONLY.

37 RIPPLETON ROAD

TORONTO, ONTARIO M3B 1H4

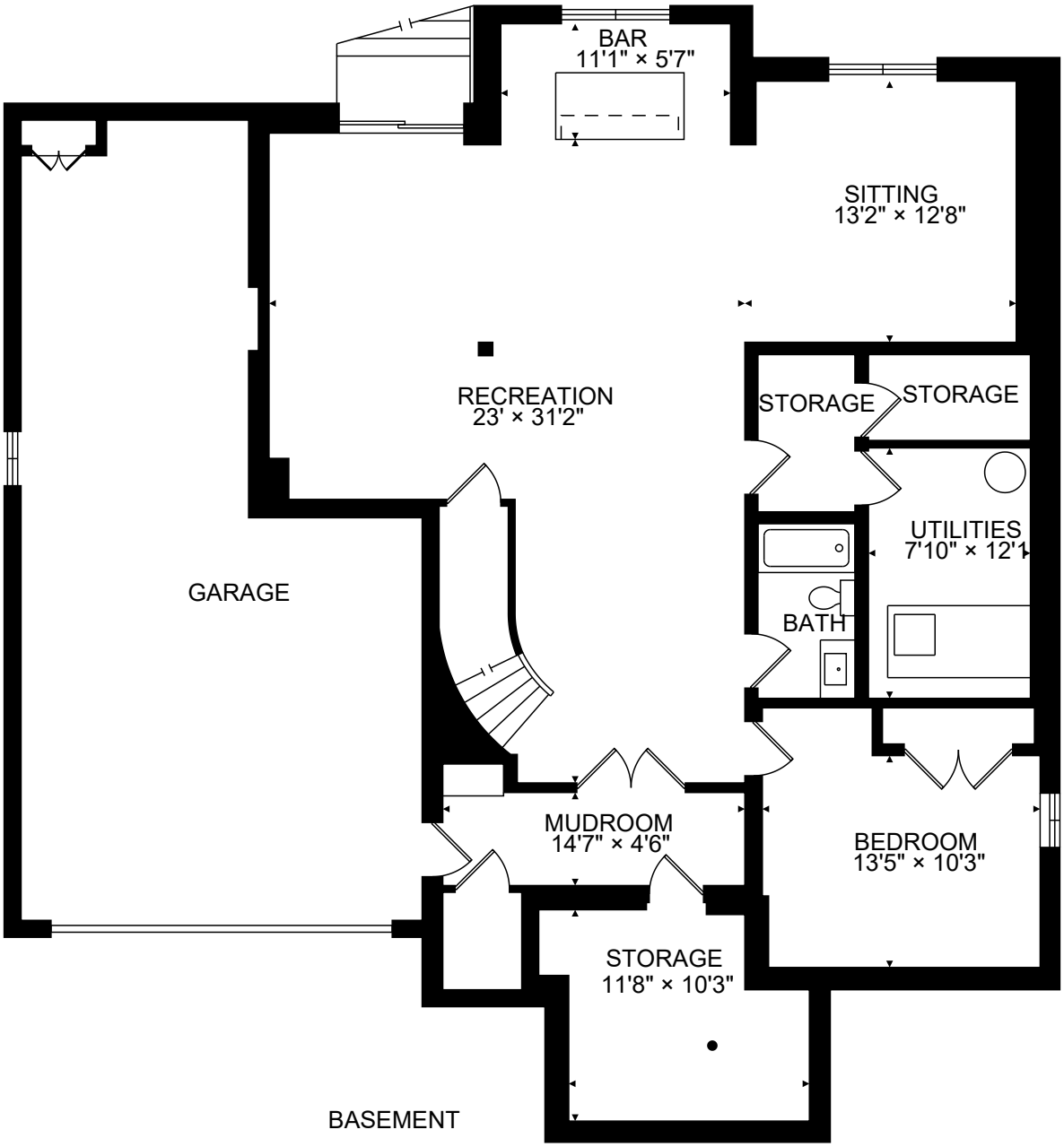

REAL VISION
real.vision

0 9 ft

CAPTURED ON: 2 MAR 2024

DIMENSIONS, AREAS, LAYOUTS AND DETAILS ARE APPROXIMATE AND SHOULD BE CONSIDERED ILLUSTRATIVE ONLY.